

DESIGN CRITERIA

GROUND SNOW LOAD	WIND SPEED	SEISMIC DESIGN CATEGORY	FROST LINE DEPTH	FLOOD HAZARD	ENGINEERING REQUIRED	REVIEW BOARD REQ'D
20						



Natural Element Home® and Natural Elements® are brought to you by Natural Element Homes 2531 Decatur Pike Athens, TN 37303 1-800-970-2224

RESIDENCE FOR SITE ADDRESS _____

 SITE COUNTY _____
 PHONE _____
 EMAIL _____

BUILDER ADDRESS _____

 PHONE _____
 EMAIL _____

ENGINEER ADDRESS _____ N/A

 PHONE _____
 EMAIL _____

ARCHITECT ADDRESS _____ N/A

 PHONE _____
 EMAIL _____

Date:	Drawn By:	
Preliminary:		
Rev. #:	Date:	Revised By:
1		
2		
3		
4		
5		
Salesperson:	Lambert	
Home Style:	13c 8x6 D	
Drawn By:	dw	
Scale:	1/4" = 1'-0"	
Date:	12/5/16	

All representations of fixtures, equipment, materials, electrical, plumbing, fasteners, etc. in clients design are not included with the clients package purchased from Natural Element Homes, LLC.

Only items specifically noted in the clients Natural Element Homes, LLC. purchase agreement will be included in the materials list and supplied to the client.

Cover Sheet

ALL CONTRACTORS MUST ASSURE ALL WORK CONFORMS TO NATIONAL, STATE, AND LOCAL CODES THAT APPLY TO THIS PROJECT. When inconsistencies exist between drawings, specifications and applicable code requirements, conformance to codes shall have precedence over drawings and specifications. Natural Element Homes, LLC assumes no liability for any home constructed from this plan. These plans indicate locations only and should have an architectural stamp applied if required. Engineering aspects should incorporate actual site conditions.

Natural Element Homes, LLC
 These blueprints are copyrighted. The copyright ownership is retained by:
 Natural Element Homes, LLC
 These blueprints are to be used for the construction of one (1) NATURAL ELEMENT HOME and may not be copied or shared. All rights reserved.

HOUSE AREAS

HEATED AREA

MAIN FLOOR	404
SECOND FLOOR	189
TOTAL	593

OTHER AREA

DECKS/PORCH	146
-------------	-----

SHEET INDEX

- A-1 COVER
- A-2 FLOOR PLANS AND FOUNDATION PLAN
- A-3 ELEVATIONS
- A-4 FLOOR FRAMING PLANS
- A-5 ROOF FRAMING PLAN
- A-6 STANDARD DETAILS

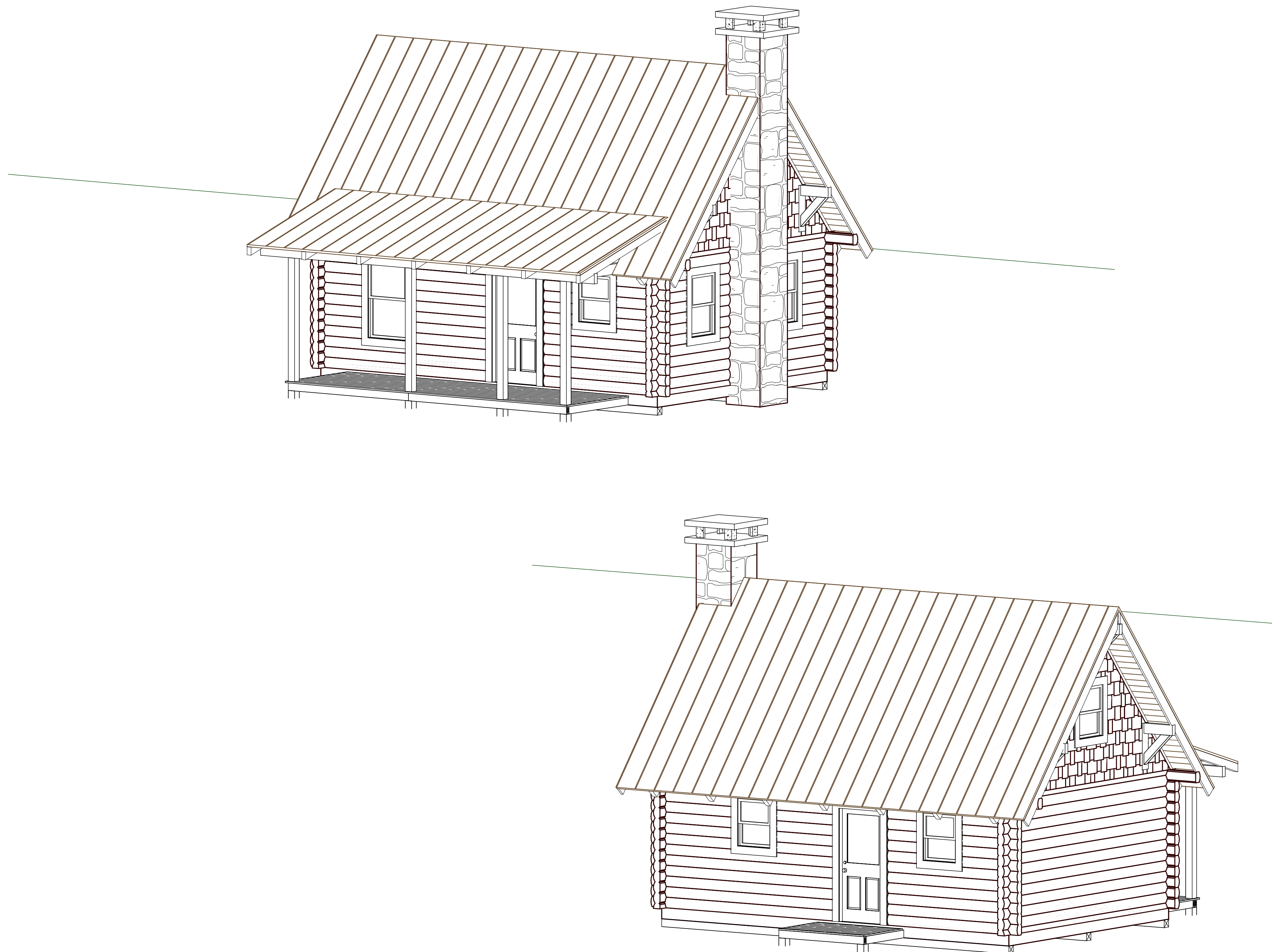

Weekender Model



Natural Element Home®
and Natural Elements®
are brought to you by
Natural Element Homes
2531 Decatur Pike
Athens, TN 37303
1-800-970-2224

Preliminary:	Date:	Drawn By:
Rev. #:	Date:	Revised By:
1		
2		
3		
4		
5		

Salesperson: Lambert
Home Style: 13c 8x6 D
Drawn By: dw
Scale: 1/4" = 1'-0"
Date: 12/5/16

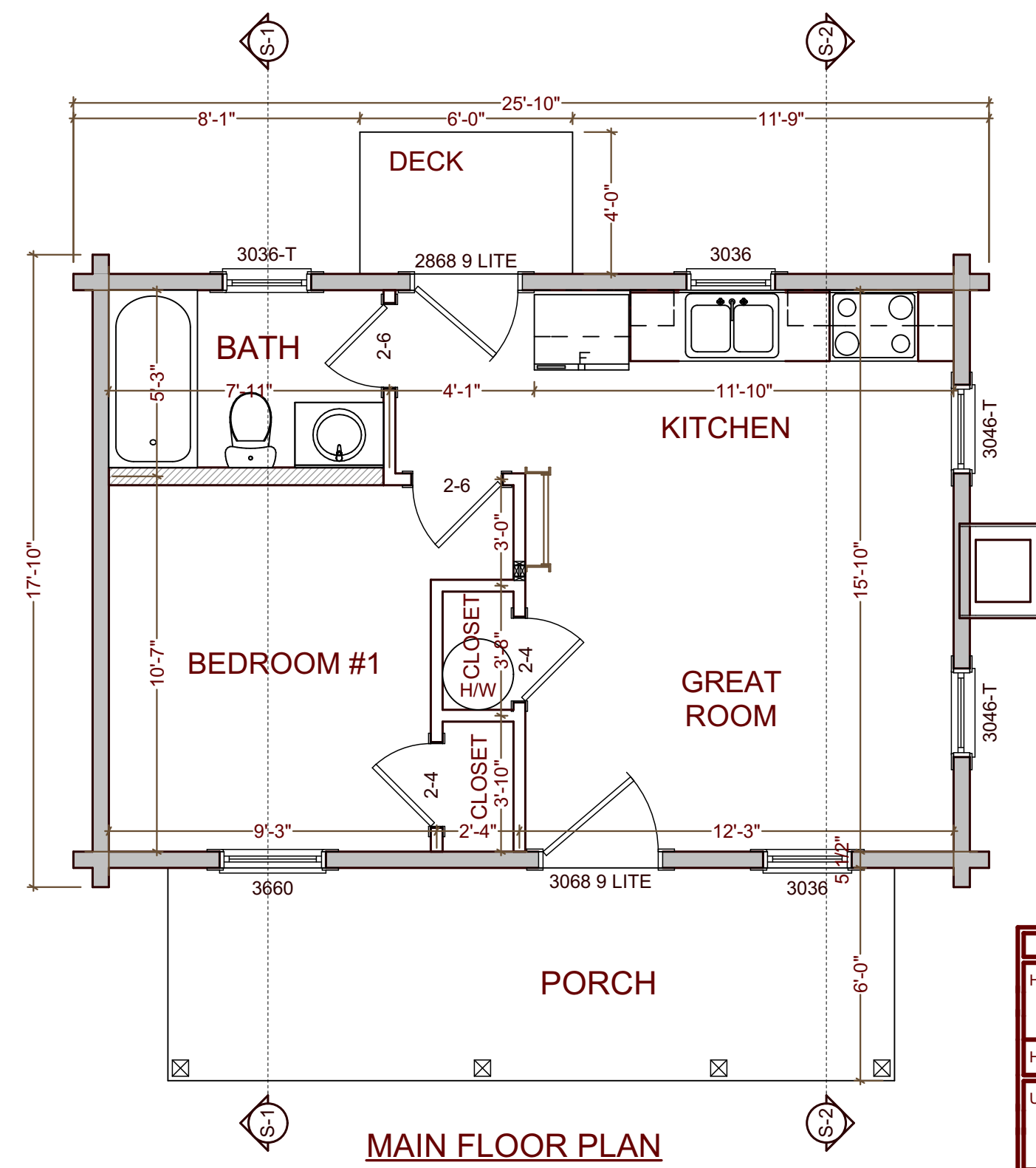

SQUARE FOOTAGE	
HEATED AREAS:	
FIRST FLOOR.....	404
SECOND FLOOR.....	189
HEATED TOTAL.....	593
UNHEATED AREAS:	
DECK/PORCH AREA.....	146

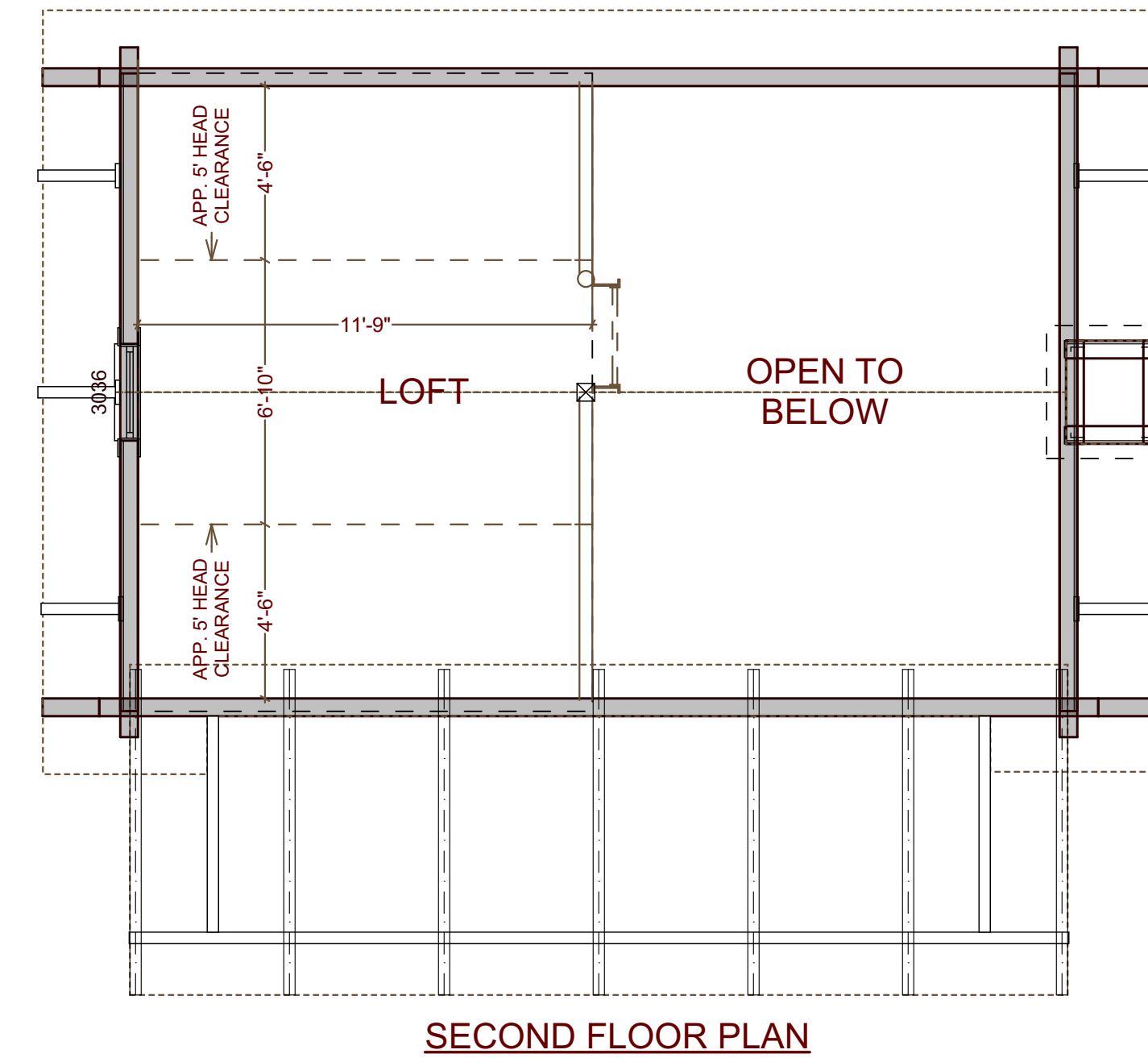

Floor Plans

ALL CONTRACTORS MUST ASSURE ALL WORK CONFORMS TO NATIONAL, STATE, AND LOCAL CODES THAT APPLY TO THIS PROJECT. When inconsistencies exist between drawings, specifications and applicable code requirements, conformance to codes shall have precedence over drawings and specifications. Natural Element Homes, LLC assumes no liability for any home constructed from this plan. These plans indicate locations only and should have an architectural stamp applied if required. Engineering aspects should incorporate actual site conditions.

Natural Element Homes, LLC
These blueprints are copyrighted. The copyright ownership is retained by:
Natural Element Homes, LLC
These blueprints are to be used for the construction of one (1) NATURAL ELEMENT HOME and may not be copied or shared. All rights reserved.

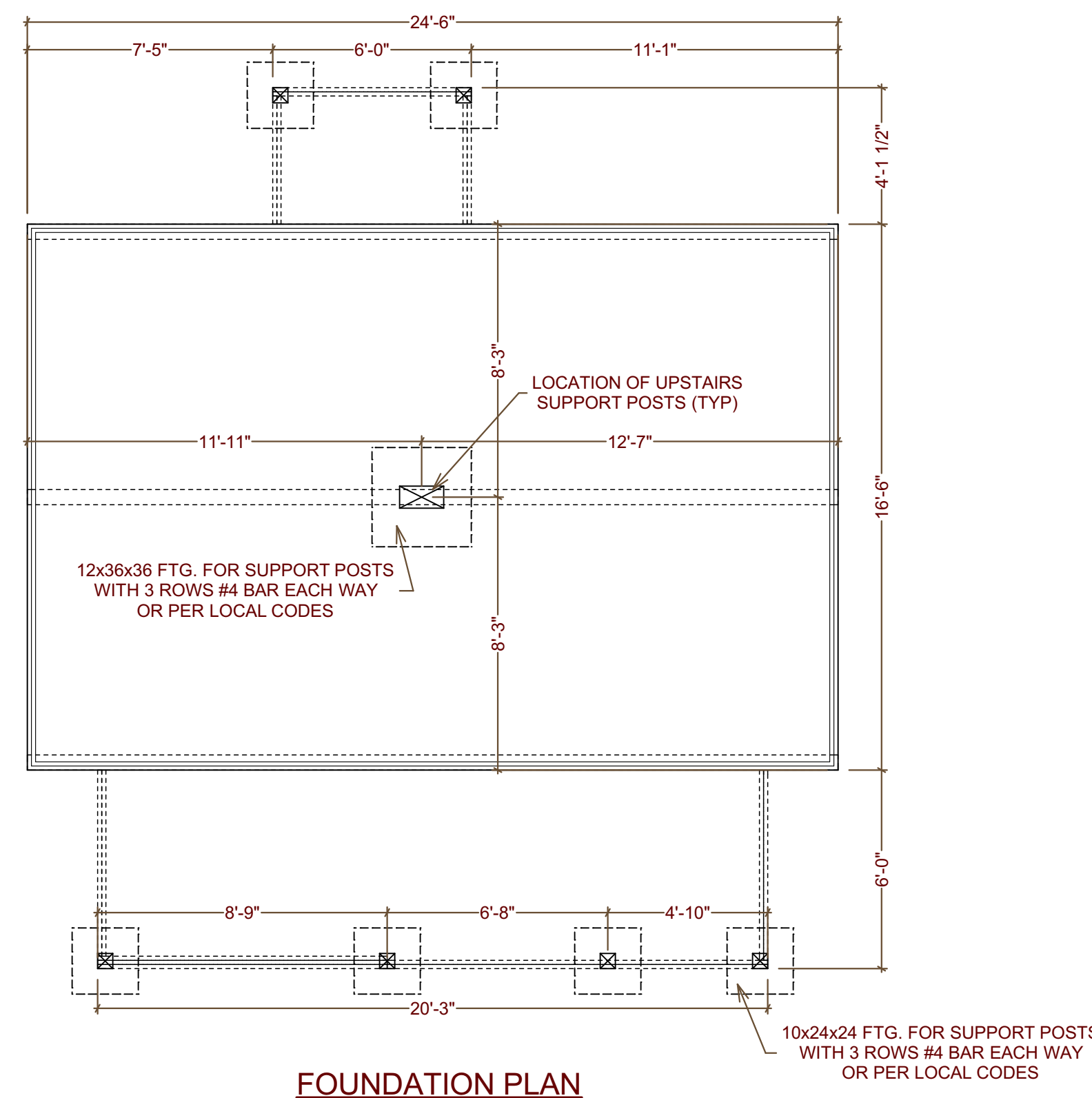

Weekender Model



Natural Element Home®
and Natural Elements®
are brought to you by
Natural Element Homes
2531 Decatur Pike
Athens, TN 37303
1-800-970-2224

Date:	Drawn By:
Rev. #:	Date:
1	Revised By:
2	
3	
4	
5	
Salesperson:	Lambert
Home Style:	13c 8x6 D
Drawn By:	dw
Scale:	1/4" = 1'-0"
Date:	12/5/16

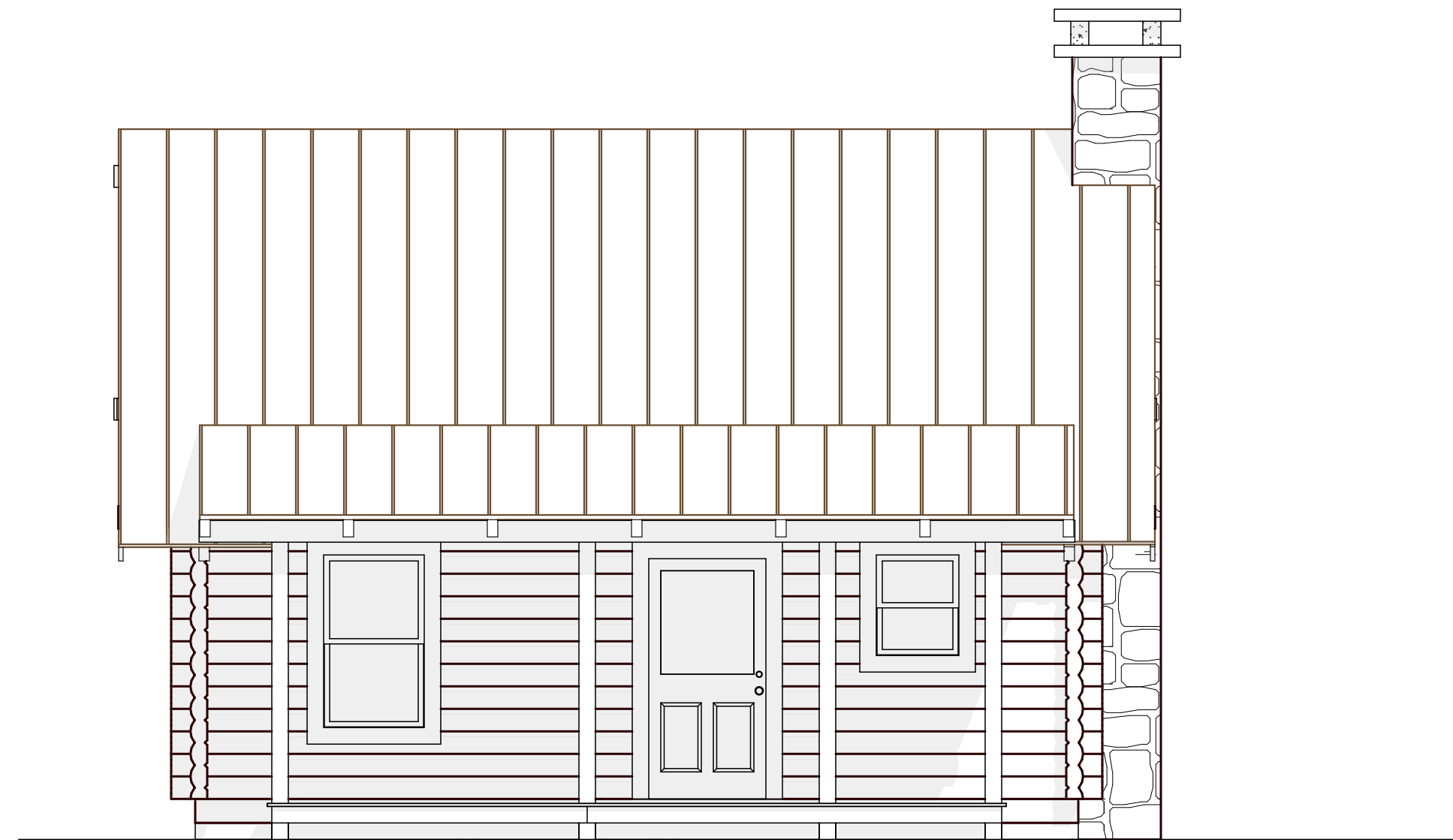

FRONT ELEVATION

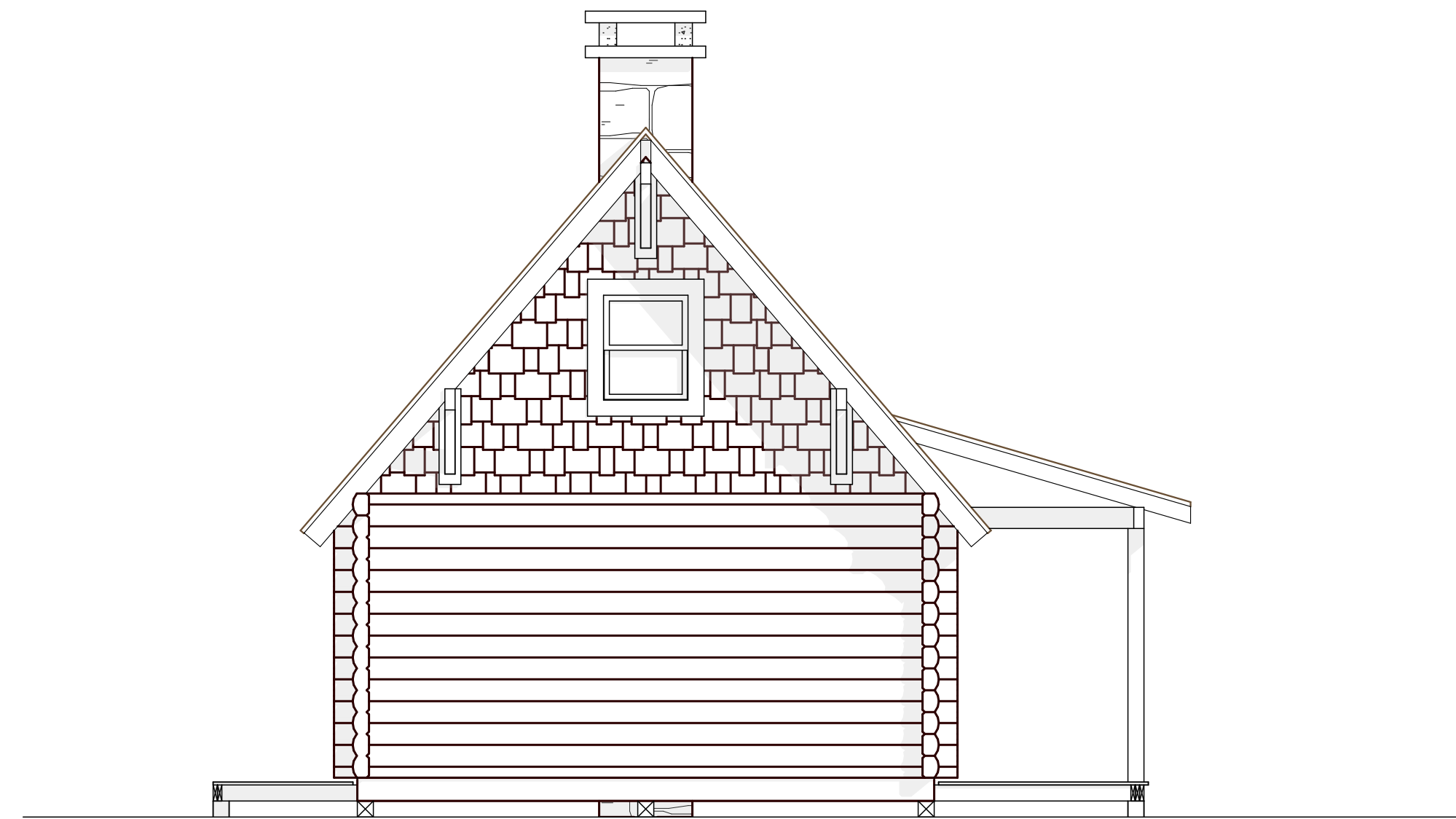

LEFT ELEVATION

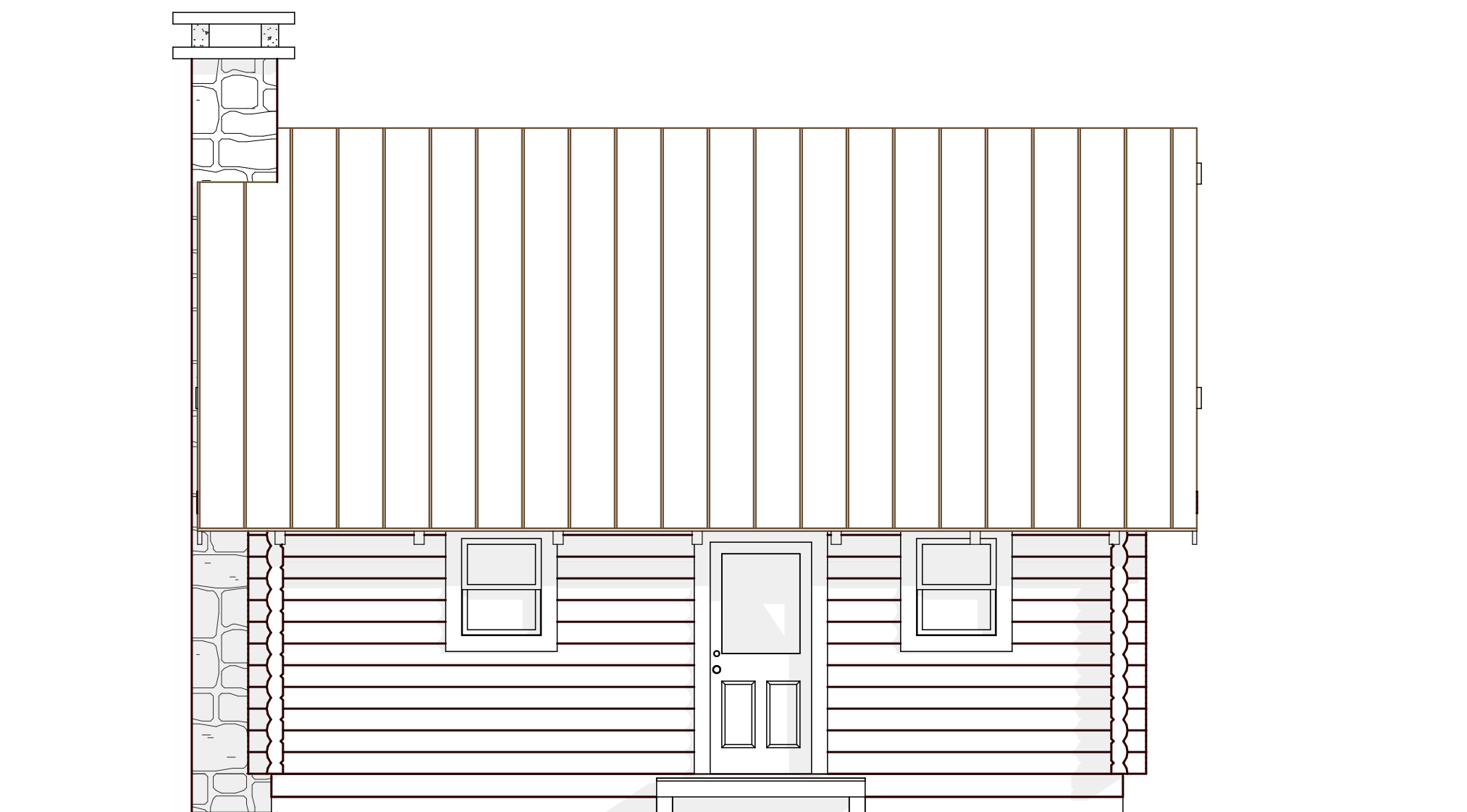

REAR ELEVATION

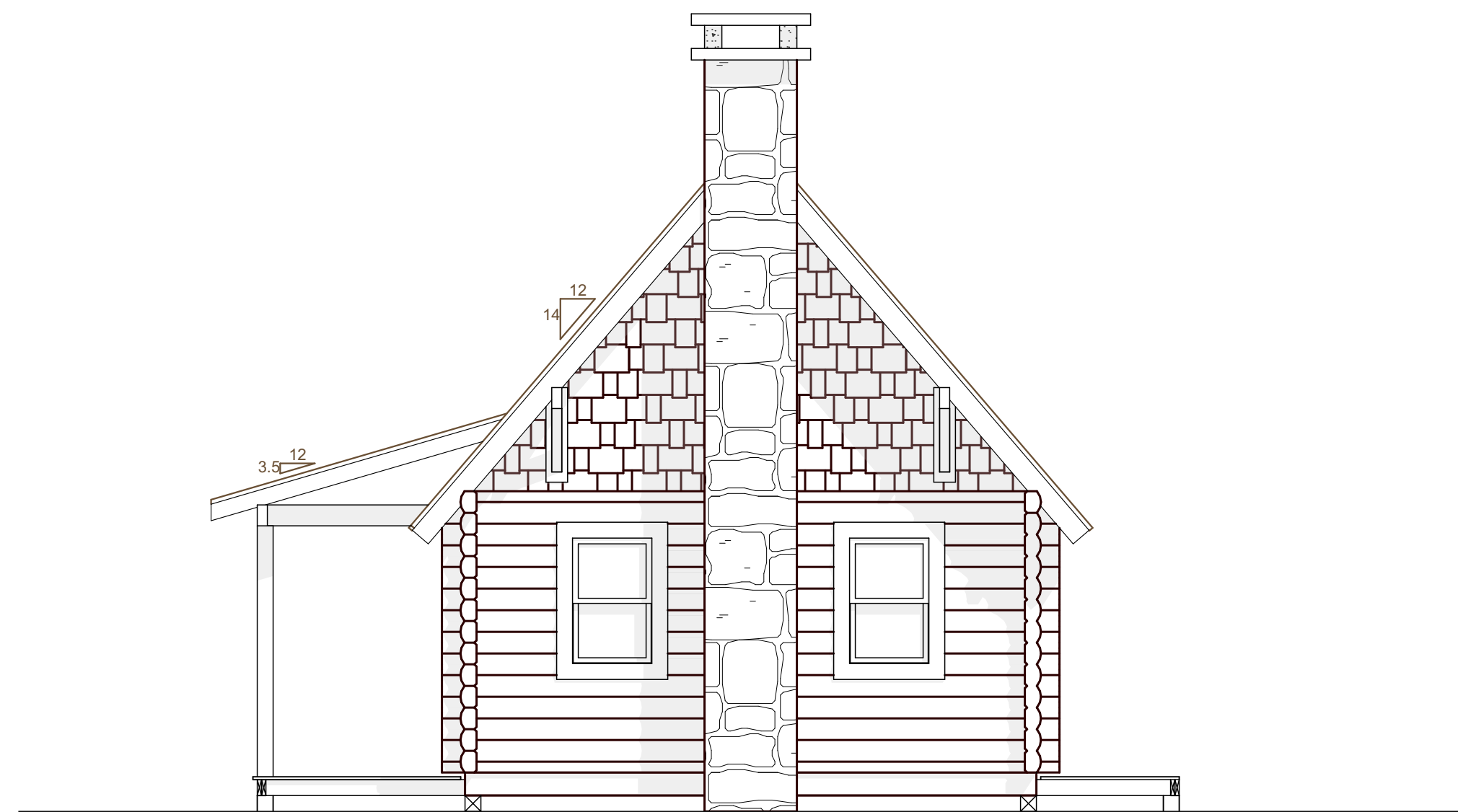

RIGHT ELEVATION

Elevations

ALL CONTRACTORS MUST ASSURE ALL WORK CONFORMS TO NATIONAL, STATE, AND LOCAL CODES THAT APPLY TO THIS PROJECT. When inconsistencies exist between drawings, specifications and applicable code requirements, conformance to codes shall have precedence over drawings and specifications. Natural Element Homes, LLC assumes no liability for any home constructed from this plan. These plans indicate locations only and should have an architectural stamp applied if required. Engineering aspects should incorporate actual site conditions.

Natural Element Homes, LLC
These blueprints are copyrighted. The copyright ownership is retained by:
Natural Element Homes, LLC
These blueprints are to be used for the construction of one (1) NATURAL ELEMENT HOME and may not be copied or shared. All rights reserved.

Weekender Model